

**+NOTICE!!**

**These documents have been scanned!**

**Do not place un-scanned documents beneath this notice!**

**Do not remove this notice from this file!**

GPO Jacket No. 560-102  
Print Order 61540  
Rise Business Services, LLC  
Job=AZ15 9/11/2019



Box Number= AZ15231



Claim Begin-End: AMC451097-AMC451098

**1 Initial Receipt**



AZ15231-7

AMC430131-AMC453855



**United States Department of the Interior**  
**Bureau of Land Management**  
 DIV OF LANDS, MINRLS & ENERGY  
 ONE N CENTRAL AVE  
 PHOENIX, AZ 85004 -4427  
 Phone: 602-417-9200

Receipt

No: 4189431

<b>Transaction #:</b> 4304095	
<b>Date of Transaction:</b> 06/14/2018	
CUSTOMER:	
	OTTO DONY 10801 E BUCKBOARD TRL DEWEY, AZ 86327-5302 US

**ENTERED**  
 JUN 18 2018  
 BY: *RAM*

LINE #	QTY	DESCRIPTION	REMARKS	UNIT PRICE	TOTAL
1	2.00	LOCATABLE MINERALS / MINING CLAIMS-NEW, UNADJUD, ONE OR MORE AUTH NOS / NEW MINING CLAIM PROCESSING FEE <b>CASES:</b> AMC451097/\$20.00, AMC451098/\$20.00		- n/a -	40.00
2	2.00	LOCATABLE MINERALS / MINING CLAIMS-NEW, UNADJUD, ONE OR MORE AUTH NOS / NEW MINING CLAIMS LOCATION FEE <b>CASES:</b> AMC451097/\$37.00, AMC451098/\$37.00		- n/a -	74.00
3	2.00	LOCATABLE MINERALS / MINING CLAIMS-NEW, UNADJUD, ONE OR MORE AUTH NOS / NEW MINING CLAIMS MAINTENANCE FEE <b>CASES:</b> AMC451097/\$155.00, AMC451098/\$155.00		- n/a -	310.00
<b>TOTAL:</b>					<b>\$424.00</b>

PAYMENT INFORMATION			
1	AMOUNT:	424.00	POSTMARKED: N/A
	TYPE:	CHECK	RECEIVED: 06/14/2018
	CHECK NO:	1111	
	NAME:	DONY, OTTO 10801 E BUCKBOARD TRL DEWEY AZ 86327-5302 US	

REMARKS

This receipt was generated by the automated BLM Collections and Billing System and is a paper representation of a portion of the official electronic record contained therein.



**NOTICE!!**

**These documents have been scanned!**

**Do not place un-scanned documents beneath this notice!**

**Do not remove this notice from this file!**

GPO Jacket No. 560-102  
Print Order 61540  
Rise Business Services, LLC  
Job=AZ15 9/11/2019



Box Number= AZ15231



Claim Begin-End: AMC451097-AMC451098

**2 Correspondence**



AZ15231-7 AMC430131-AMC453855

**NO  
DOCUMENTS  
FOUND**

NO DOCUMENTS FOUND  
NO DOCUMENTS FOUND



**NOTICE!!**

**These documents have been scanned!**

**Do not place un-scanned documents beneath this notice!**

**Do not remove this notice from this file!**

GPO Jacket No. 560-102  
Print Order 61540  
Rise Business Services, LLC  
Job=AZ15 9/11/2019



Box Number= AZ15231



Claim Begin-End: AMC451097-AMC451098

**3 Transfers**



AZ15231-7

AMC430131-AMC453855

451097

QUIT CLAIM DEED

FOR VALUABLE CONSIDERATION, the sufficiency and receipt of which is hereby acknowledged, OTTO Dony JR <sup>50%</sup> does hereby forever quit claim ~~at~~ his right, title and interest in the unpatented mining claims described on the supplemental attachment, attached hereto and incorporated herein by reference, to Amc 451097 Amc 451098 TO OTTO W. DONY JR

IN WITNESS WHEREOF, grantor has executed this instrument as of this 9 day of AUGUST, 20 19

[Signature]

Exempt from A.R.S. 11-1133 and 11-1137(B) by A.R.S. 11-1134(A)(6)

RECEIVED  
STATE OFFICE  
2019 AUG - 9 P 2:12  
PHOENIX, ARIZONA

STATE OF ARIZONA )  
County of \_\_\_\_\_ ) ss.

SUBSCRIBED AND SWORN TO before me, a Notary Public, this 9 day of Aug, 20 19

By: Stanley H. Sharpe

Notary Public [Signature]

My Commission Expires 3-17-2023



Form MCF120  
Revised July 2014

This form is available from the Arizona Geological Survey and may be reproduced.

# 4528554



**United States Department of the Interior**  
**Bureau of Land Management**  
 DIV OF LANDS, MINRLS & ENERGY  
 ONE N CENTRAL AVE  
 PHOENIX, AZ 85004 -4427  
 Phone: 602-417-9200

Receipt	
No:	4528556

<b>Transaction #:</b> 4649383
<b>Date of Transaction:</b> 08/09/2019
<b>CUSTOMER:</b>
OTTO DONY 10801 E BUCKBOARD TRL DEWEY, AZ 86327-5302 US

LINE #	QTY	DESCRIPTION	REMARKS	UNIT PRICE	TOTAL
1	1.00	LOCATABLE MINERALS / MINING CLAIMS- NOT NEW-UNADJUD, ONE AUTH NO. ONLY / MINING CLAIM MONEY RECEIVED <b>CASES: AMC451097/\$330.00</b>	MAINT 2020/2	- n/a -	330.00
2	1.00	LOCATABLE MINERALS / MINING CLAIMS- NOT NEW-UNADJUD, ONE AUTH NO. ONLY / MINING CLAIM MONEY RECEIVED <b>CASES: AMC451097/\$30.00</b>	TRF/2	- n/a -	30.00
<b>TOTAL:</b>					<b>\$360.00</b>

PAYMENT INFORMATION			
NOTE: Items will appear on credit card statement as "Bureau of Land Mgmt CO".			
1	AMOUNT:	360.00	POSTMARKED: N/A
	TYPE:	CREDIT CARD	RECEIVED: 08/09/2019
	NAME:	DONY, OTTO 10801 E BUCKBOARD TRL DEWEY AZ 86327-5302 US	
	CARD NO:	XXXXXXXXXXXX6433	AUTH CODE: 02051C
	NAME ON CARD:	OTTO W DONY JR	
	SIGNATURE:		

REMARKS



Lininger, Michael &lt;mlininger@blm.gov&gt;

---

**Claim Transfers**

2 messages

---

**Lininger, Michael** <mlininger@blm.gov>  
To: TARDIS07@aol.com

Wed, Sep 4, 2019 at 6:05 AM

Good morning Otto,

I'm not sure my email was working properly yesterday. I did not receive your email. Could you reply to this email and resend the address information?

--

Respectfully,

Mike Lininger  
Land Law Examiner  
Arizona State Office | Bureau of Land Management  
One North Central Ave.  
Suite 800  
Phoenix, AZ 85004  
(602) 417-9397

---

**tardis07@aol.com** <tardis07@aol.com>  
To: mlininger@blm.gov

Wed, Sep 4, 2019 at 6:49 AM

Hi Mike  
Thank you for being on top of things, My son details are.  
Otto W. Dony IV 769 E. Pierce St Unit 2 Phoenix AZ 85006

Thank you again it's been great working with you. I wish everybody was as good at there job as you are.  
Otto

[Quoted text hidden]



**NO  
DOCUMENTS  
FOUND**

NO DOCUMENTS FOUND  
NO DOCUMENTS FOUND

**NOTICE!!**

**These documents have been scanned!**

**Do not place un-scanned documents beneath this notice!**

**Do not remove this notice from this file!**

GPO Jacket No. 560-102  
Print Order 61540  
Rise Business Services, LLC  
Job=AZ15 9/11/2019



Box Number= AZ15231



Claim Begin-End: AMC451097-AMC451098

**4 Annual Filings**



AZ15231-7

AMC430131-AMC453855



451097

**MAINTENANCE FEE PAYMENT**

Claimant Name: OTTO Dony Jr  
Address: 10801 E BUCKBOARD TRL  
City: DEWEY State: AZ Zip: 86327  
Telephone: 815-344-5855  
E-mail address: TARDISOT@AOL.COM  
Signature: [Handwritten Signature]

Check here if this is a change of address.

RECEIVED  
ARIZONA STATE OFFICE  
2019 AUG - 9 P 2: 16  
PHOENIX, ARIZONA  
BLM  
Date  
Stamp

LINE NO.	AMC NUMBER	CLAIM/SITE NAME	COUNTY RECORDER DATA (If available)	TWP	RNG	SEC
1	451097	WALTER 1				
2	451098	WALTER 2				
3						
4						
5						
6						
7						
8						
9						
10						

List additional claims on Form MCF114.

Bureau of Land Management  
Arizona State Office

<https://www.blm.gov/arizona>

No. of Claims\*: \_\_\_\_\_ x \$165 = \_\_\_\_\_  
Check No: \_\_\_\_\_ Init. \_\_\_\_\_  
Receipt No.: 4528534  
For BLM Use Only

\* \$165 per lode mining claim, mill site, or tunnel site; and \$165 for each 20 acres or portion thereof for each placer mining claim.

Form: MCF112  
Revised July 2019

ENTERED  
2019 12 20  
BY: [Signature]

This form is available from the Arizona Geological Survey and may be reproduced.

ENTERED  
SEP 04 2019  
BY: [Signature]

transfer





United States Department of the Interior  
 Bureau of Land Management  
 DIV OF LANDS, MINRLS & ENERGY  
 ONE N CENTRAL AVE  
 PHOENIX, AZ 85004 -4427  
 Phone: 602-417-9200

Receipt	
No:	4528556

<b>Transaction #:</b> 4649383	
<b>Date of Transaction:</b> 08/09/2019	
<b>CUSTOMER:</b>	
OTTO DONY 10801 E BUCKBOARD TRL DEWEY, AZ 86327-5302 US	

LINE #	QTY	DESCRIPTION	REMARKS	UNIT PRICE	TOTAL
1	1.00	LOCATABLE MINERALS / MINING CLAIMS- NOT NEW-UNADJUD, ONE AUTH NO. ONLY / MINING CLAIM MONEY RECEIVED <b>CASES: AMC451097/\$330.00</b>	MAINT 2020/2	- n/a -	330.00
2	1.00	LOCATABLE MINERALS / MINING CLAIMS- NOT NEW-UNADJUD, ONE AUTH NO. ONLY / MINING CLAIM MONEY RECEIVED <b>CASES: AMC451097/\$30.00</b>	TRF/2	- n/a -	30.00
<b>TOTAL:</b>					<b>\$360.00</b>

PAYMENT INFORMATION			
NOTE: Items will appear on credit card statement as "Bureau of Land Mgmt CO".			
1	AMOUNT:	360.00	POSTMARKED: N/A
	TYPE:	CREDIT CARD	RECEIVED: 08/09/2019
	NAME:	DONY, OTTO 10801 E BUCKBOARD TRL DEWEY AZ 86327-5302 US	
	CARD NO:	XXXXXXXXXXXX6433	AUTH CODE: 02051C
	NAME ON CARD:	OTTO W DONY JR	
	SIGNATURE:		

REMARKS





OTTO W. DONY  
10801 E BUCKBOARD TRL.  
DEWEY, AZ 86327-5302

2-1/710

1112

DATE 8/2/18

PAY TO THE  
ORDER OF

B.L.M. \$310.00  
Three hundred ten and 00/100 DOLLARS

**CHASE**  
JPMorgan Chase Bank, N.A.  
www.Chase.com

AMC 451097  
AMC 451098

MEMO

Otto W. Dony MP

1676 E. E. 7 #

ENTERED  
AUG 08 2018  
By: R. H. ...

451097

Olto W. Dony  
10801 E Buckboard Trl  
Dewey, AZ 86327

RECEIVED  
BLM AZ STATE OFFICE

2018 AUG -6 P 2:31

PHOENIX, ARIZONA

PHOENIX AZ 852

02 AUG 2018 PM 10 L

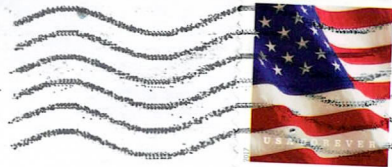

B.L.M.  
1. N. CENTRAL ST 800  
PHOENIX AZ. 85004

85004-441488

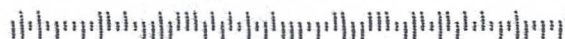



**United States Department of the Interior**  
**Bureau of Land Management**  
 DIV OF LANDS, MINRLS & ENERGY  
 ONE N CENTRAL AVE  
 PHOENIX, AZ 85004 -4427  
 Phone: 602-417-9200

Receipt

No: 4229491

<b>Transaction #:</b> 4344764	
<b>Date of Transaction:</b> 08/07/2018	
<b>CUSTOMER:</b>	
OTTO DONY 10801 E BUCKBOARD TRL DEWEY, AZ 86327-5302 US	

LINE #	QTY	DESCRIPTION	REMARKS	UNIT PRICE	TOTAL
1	1.00	LOCATABLE MINERALS / MINING CLAIMS- NOT NEW-UNADJUD, ONE AUTH NO. ONLY / MINING CLAIM MONEY RECEIVED CASES: AMC451097/\$310.00	MAINT 2019/2	- n/a -	310.00
<b>TOTAL:</b>					<b>\$310.00</b>

PAYMENT INFORMATION			
1	AMOUNT:	310.00	POSTMARKED: N/A
	TYPE:	CHECK	RECEIVED: 08/06/2018
	CHECK NO:	11125	
	NAME:	DONY, OTTO 10801 E BUCKBOARD TRL DEWEY AZ 86327-5302 US	

REMARKS

This receipt was generated by the automated BLM Collections and Billing System and is a paper representation of a portion of the official electronic record contained therein.

**NOTICE!!**

**These documents have been scanned!**

**Do not place un-scanned documents beneath this notice!**

**Do not remove this notice from this file!**

GPO Jacket No. 560-102  
Print Order 61540  
Rise Business Services, LLC  
Job=AZ15 9/11/2019



Box Number= AZ15231



Claim Begin-End: AMC451097-AMC451098

**5 Miscellaneous**



AZ15231-7

AMC430131-AMC453855

**NO  
DOCUMENTS  
FOUND**

NO DOCUMENTS FOUND  
NO DOCUMENTS FOUND



**NOTICE!!**

**These documents have been scanned!**

**Do not place un-scanned documents beneath this notice!**

**Do not remove this notice from this file!**

GPO Jacket No. 560-102  
Print Order 61540  
Rise Business Services, LLC  
Job=AZ15 9/11/2019



Box Number= AZ15231



Claim Begin-End: AMC451097-AMC451098

**6 Location Notices-Amendments and Supporting Documents**



AZ15231-7 AMC430131-AMC453855

# MINING CLAIM STATUS REPORT

Data Entered: 6/18/18 RAm

MTP Checked By: EG

GEO Checked By: EG

LEAD SERIAL NUMBER: AMC 451097 thru AMC 451098

### NUMBER OF CLAIMS & TYPE:

LODE  
 2 PLACER  
 ASSOCIATION PLACER  
 MILL SITE  
 TUNNEL SITE

### CHARGES:

Processing Fee @ \$20 = \$ 40  
 Location Fee @ \$37 = \$ 74  
 Maintenance Fee @ \$155 = \$ 310  
 Add'l Maint Fee for Assoc Placer = \$ \_\_\_\_\_  
**SUBTOTAL** \$ 424  
 Other Fees \$ \_\_\_\_\_  
 Other Fees \$ \_\_\_\_\_  
**TOTAL** \$ \_\_\_\_\_

TOTAL ACREAGE: 18.2 Per Claim  
(Placer Only)

NUMBER OF LOCATORS: 1

DOCUMENTS RECEIVED VIA: Over-the-Counter  Mail  TIMELY FILED: Yes  No

LEGAL DESCRIPTION: T 12N R 1W SEC 11, 14

T \_\_\_\_\_ R \_\_\_\_\_ SEC \_\_\_\_\_

T \_\_\_\_\_ R \_\_\_\_\_ SEC \_\_\_\_\_

T \_\_\_\_\_ R \_\_\_\_\_ SEC \_\_\_\_\_

T \_\_\_\_\_ R \_\_\_\_\_ SEC \_\_\_\_\_

BLM  FOREST SERVICE  PRESCOTT NF SUBJ TO PL 359: Yes  No   
WILDERNESS AREA

SPLIT ESTATE: N/A  SX  PX  OTHER   
SRHA  Was proper Notice filed if located on SHRA Land? Yes  No

### RECONVEYED MINERALS ON BLM LAND REQUIRE OPENING ORDER FROM 1947 TO 1993:

Open to Entry On \_\_\_\_\_ N/A

COMMENTS/STATUS: VOID  PARTIALLY VOID  PVT MINERALS  WITHDRAWN LANDS   
OTHER

Claimant acknowledges that portions of the following claim(s) site(s) may be void or voidable.

Printed Name of Claimant \_\_\_\_\_ Signature of Claimant \_\_\_\_\_

\*\*\*\*\*FINAL ADJUDICATION\*\*\*\*\*

DATE 8/15/2018 INITIALS RS

AMC451097

52



**LOCATION NOTICE FOR PLACER MINING CLAIM**

Amendment BLM Serial # \_\_\_\_\_

NOTICE IS HEREBY GIVEN that the \_\_\_\_\_

Walter 1 \_\_\_\_\_ placer mining claim has been located by

Otto Dony \_\_\_\_\_ whose current mailing

address is 10801 E. Buckboard Trail, Dewey, Az 86327

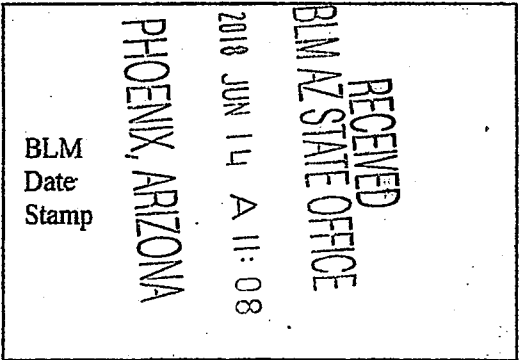

The general course of this claim is North-South and it is situated in Yavapai

County, Arizona. This claim is 1320 feet in length and 600 feet in width.

20 Total Claim Acreage. This claim runs from the location monument on which this location notice is posted at the NW corner of the claim approximately 600 feet in a East direction to the East end line and 1320 feet in a South direction to the South end line. This claim is marked by four monuments, one at each corner of the claim.

The location monument on which this notice is posted is situated within Section 11, Township 12N, Range 1W, Gila Salt River Base and Meridian, Arizona. This claim encompasses portions of the following legal subdivision(s) if located by legal subdivision or the following quarter section(s), section(s), Township(s) and Range(s) SW, SW Section 11, T12N R1W

\_\_\_\_\_, Gila Salt River Base and Meridian, Arizona.

The locality of this claim with reference to some natural object or permanent monument and additional information (if any) concerning its locality are as follows: 1400 feet south and 240feet west of the SW Section corner of Section 11/14

\_\_\_\_\_  
The above information is shown on the attached map.

DATED AND POSTED on the ground this 13 day of June, 2018.

LOCATOR(s)  AGENT

Print Name(s) Otto Dony

Signature(s) [Handwritten Signature]

Form MCF102  
Revised July 2014

AMC451097



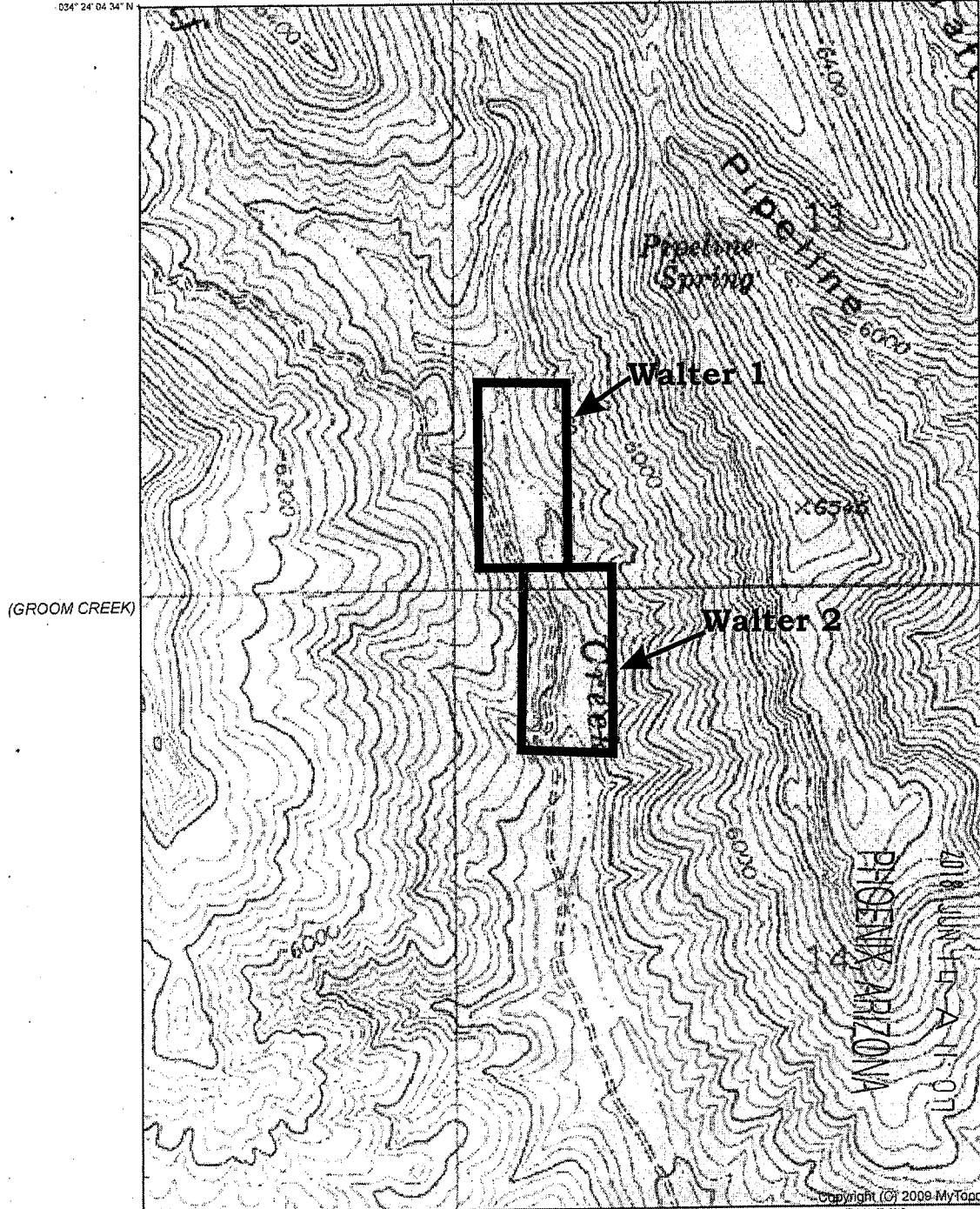

(BATTLESHIP BUTTE) (BATTLE FLAT) (CLEATOR)  
 SCALE 1:12000  
 Declination  
 GN MN  
 GN 0.75° W MN 10.83° E  
 Produced by MyTopo Terrain Navigator  
 Topography based on USGS 1:24,000  
 Maps  
 North American 1983 Datum (NAD83)  
 Transverse Mercator Projection  
 To place on the predicted North American  
 1927 move the projection lines 3M N and  
 66M W  
 0.0 0.1 0.2 0.3 0.4 0.5  
 MILES  
 0 100 200 300 400 500 600 700 800 900  
 YARDS  
 0.0 0.1 0.2 0.3 0.4 0.5 0.6 0.7 0.8  
 KILOMETERS  
 CONTOUR INTERVAL 40 FEET  
 NATIONAL GEODETIC VERTICAL DATUM 1929  
 RECEIVED  
 BLMAZ STATE OFFICE  
 ANC 451097  
 POLAND JUNCTION, AZ  
 1975

**Walter placer claims located in T12N R1W Section 11 & 14  
 Corners are marked with 2x2 wooden post 4 foot above grade  
 Location Post for Water 1 & 2 are the NW Corner posts**

**LOCATION NOTICE FOR PLACER MINING CLAIM**

Amendment BLM Serial # \_\_\_\_\_

NOTICE IS HEREBY GIVEN that the \_\_\_\_\_

Walter 2 \_\_\_\_\_ placer mining claim has been located by

Otto Dony \_\_\_\_\_ whose current mailing

address is 10801 E. Buckboard Trail, Dewey, Az 86327

RECEIVED BLM AZ STATE OFFICE PHOENIX, ARIZONA 2018 JUN 14 A 11:07 BLM Date Stamp
--

The general course of this claim is North-South and it is situated in Yavapai

County, Arizona. This claim is 1320 feet in length and 600 feet in width.

20 Total Claim Acreage. This claim runs from the location monument on which this location notice is posted at the NW corner of the claim approximately 600 feet in a East direction to the East end line and 1320 feet in a South direction to the South end line. This claim is marked by four monuments, one at each corner of the claim.

The location monument on which this notice is posted is situated within Section 11/14, Township 12N, Range 1W, Gila Salt River Base and Meridian, Arizona. This claim encompasses portions of the following legal subdivision(s) if located by legal subdivision or the following quarter section(s), section(s), Township(s) and Range(s) SW, SW Section 11, T12N R1W

\_\_\_\_\_, Gila Salt River Base and Meridian, Arizona.

The locality of this claim with reference to some natural object or permanent monument and additional information (if any) concerning its locality are as follows: 240feet north and 450feet west of the SW Section corner of Section 11

\_\_\_\_\_  
The above information is shown on the attached map.

DATED AND POSTED on the ground this 13 day of JUNE, 2018

LOCATOR(s)  AGENT

Print Name(s) Otto Dony

Signature(s) [Handwritten Signature]

Form MCF102  
Revised July 2014

AN0451098

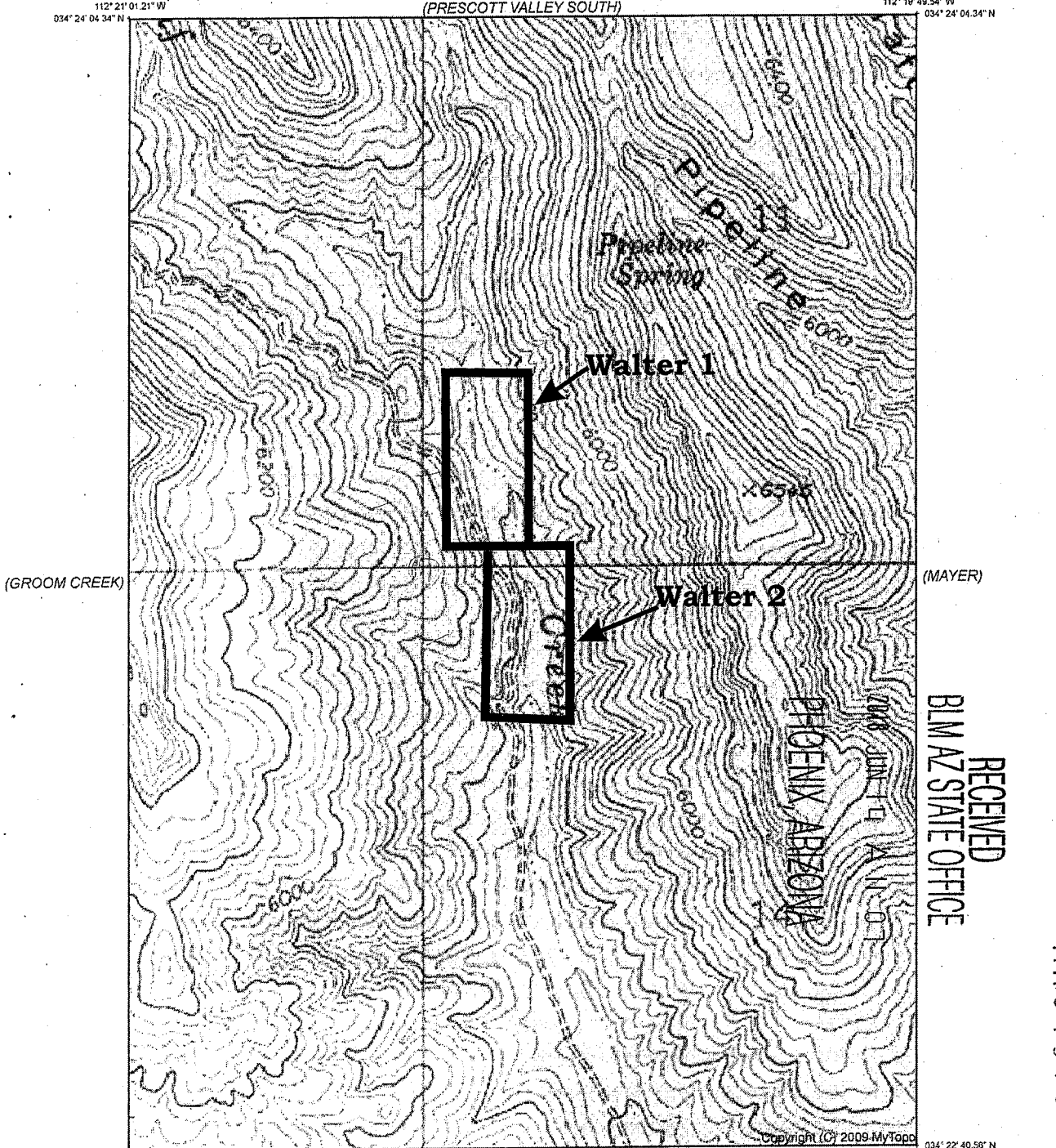

RECEIVED  
BIMAZ STATE OFFICE

AMC451098

(BATTLESHIP BUTTE) (CLEATOR)

Declination  
 GN 0.75° W  
 MN 10.83° E

SCALE 1:12000

0.0 0.1 0.2 0.3 0.4 0.5  
 MILES  
 0 100 200 300 400 500 600 700 800 900  
 YARDS  
 0.0 0.1 0.2 0.3 0.4 0.5 0.6 0.7 0.8  
 KILOMETERS

CONTOUR INTERVAL 40 FEET  
 NATIONAL GEODETIC VERTICAL DATUM 1929

Produced by MyTopo Terrain Navigator  
 Topography based on USGS 1:24,000  
 Maps

North American 1983 Datum (NAD83)  
 Transverse Mercator Projection

To place on the predicted North American  
 1927 move the projection lines 3M N and  
 66M W

POLAND JUNCTION, AZ  
 1975

**Walter placer claims located in T12N R1W Section 11 & 14**  
**Corners are marked with 2x2 wooden post 4 foot above grade**  
**Location Post for Water 1 & 2 are the NW Corner posts**





DEPARTMENT OF INTERIOR  
BUREAU OF LAND MANAGEMENT

Input Parameters for Geographic Report with Land

System Id = CR

Admin State = AZ

Geo State =

Casetype Begins With

Case Disp Txt = AUTHORIZED, CANCELLED, EXPIRED, PENDING, REJECTED, RELINQUISHED, VOID, WITHDRAWN

Mer Twp Rng = 14 0120N 0010W

Section = 011, 014, 999

Mtrs =

Commodity =

Commodity Txt =

Pending Org =

Pend Org Decode =

Total Rows Returned: 0

**TOWNSHIP 12 NORTH RANGE 01 WEST OF THE GILA & SALT RIVER MERIDIAN, ARIZONA**

SECS	SUBDIVISION																Acres	Kind of Entry or Purpose	Serial Number or Order Number	Action Date	Remarks		
	NE 1/4				NW 1/4				SW 1/4				SE 1/4									Lots	Other Description
	NE	NW	SW	SE	NE	NW	SW	SE	NE	NW	SW	SE	NE	NW	SW	SE							
	For orders affecting disposal or use of unidentified lands withdrawn for classification, minerals, water, and/or other public purposes, and Indian treaties, refer to Index to Miscellaneous Documents																						
																		LOT 37 (MS);	9.81	PATENT / ME	3007	11/29/1878	MC 29; WD RECON 5/1/1975;
																		LOT 37 (MS);	18.59	PATENT / ME	3589	12/16/1879	MC 33;
																		LOT 54 (MS);	15.36	PATENT / ME	10996	9/17/1886	MC 132; 12N 2W;
																		LOT 53 (MS);	20.66	PATENT / ME	10995	9/17/1886	MC 131; 12N 2W;
																		LOT 43 (MS);	20.66	PATENT / ME	19475	1/20/1892	MC 209;
	ENTIRE TOWNSHIP																	9N 1E;		PROC ENLGMT PRESCOTT FOREST RESERVE	6	10/21/1899	PRESCOTT NF ACT OF 3/4/1907;
																		LOT 1550 (MS);	20.664	PATENT / ME	37040	9/19/1903	MC 492;
1																							
2																							
3																							
11																							
12																		M&B; SUBDIV UNDEF;		RW PIPELINE		10/15/1903	12N 1E; REV 4/26/1927;
22																							
27																		M&B; MS 1952;		PATENT / ME	42341	5/1/1905	MC 630;
																		LOT 1951 (MS);	20.661	PATENT / ME	42342	5/1/1905	MC 629;
																		LOT 1950 (MS);	132.528	PATENT / ME	42343	5/1/1905	MC 632;
																		MS 2349;	71.584	PATENT / ME	45876	10/25/1907	MC 309; OTHER TPS: 12N 2W, 12 1/2N 1W, 12 1/2N 2W;
3																		M&B;	104.00	SO WDL BIG BUG MESA ADMIN SITE		6/11/1908	REV SO 1/24/1914;
4																							
9																		M&B; SUBDIV UNDEF;		RW TRANSMISSION LINE		7/28/1908	13N 1W; TERM 11/25/1953;
30																		MS 1948;	79.83	PATENT / ME	25257	10/29/1908	MC 636; 12N 2W;
29																		M&B;	8.00	SO WDL TURKEY CREEK ADMIN SITE		11/27/1908	14N 2W; REV SO 5/20/1924;
																		MS 2588;	299.77	PATENT / ME	96568	12/16/1909	
																		ALL SECS 2, 16, 32, 36;		STATE GRANT	ACT OF CONGRESS	6/20/1920	TITLE TO STATE TO FIX ON APPROVAL OF SURVEY; SUBJECT TO PRIOR RIGHTS;
3																		M&B;	104.00	SO REV BIG BUG MESA ADMIN SITE, SO 6/11/1908		1/24/1914	20N 2E;
10																		HES 77;	38.20	PATENT / HE	468241	4/13/1915	
																		MS 3121;	18.626	PATENT / ME	490753	9/21/1915	
																		M&B; ALL LANDS WITHIN 50 FT OF CENTER LINE OF TRANSMISSION LINE;		SO WDL WP DES	9 (AR-6)	2/7/1917	11 1/2N 1E; REV PLO 5992, 10/7/1981;
																		MS 3210;	20.661	PATENT / ME	585780	5/23/1917	





TOWNSHIP 12 NORTH RANGE 01 WEST OF THE GILA & SALT RIVER MERIDIAN, ARIZONA

SECS	SUBDIVISION																Acres	Kind of Entry or Purpose	Serial Number or Order Number	Action Date	Remarks		
	NE 1/4				NW 1/4				SW 1/4				SE 1/4									Lots	Other Description
	NE	NW	SW	SE	NE	NW	SW	SE	NE	NW	SW	SE	NE	NW	SW	SE							
For orders affecting disposal or use of unidentified lands withdrawn for classification, minerals, water, and/or other public purposes, and Indian treaties, refer to Index to Miscellaneous Documents																							
23																							
24																							
27																							
28																							
29																		11N 1E;	DETERMINATION AREA PL 167	AR-017608	4/25/1957	DET COMP 1/7/1964;	
25																		ALL;					
26																		ALL;					
30																		ALL;					
31																		ALL;					
32																		ALL;					
33																		ALL;					
34																		ALL;					
35																		ALL;					
36																		ALL; 9N 1E;	DETERMINATION AREA PL 167	AR-021164	7/9/1959	DET COMP 7/20/1967;	
18																		MS 4552B;	PATENT / ME	02-66-0001	7/12/1965	12N 2W;	
18													X				6		87.18 APLN / WDL FS ADMIN SITE	A-2735	8/19/1968	WDL PLO 4657, 5/12/1969;	
32																		ALL;	640.00				
36																		ALL;	640.00	IL BASE	444	10/14/1968	18N 14W;
16																		11N 4W;	22.87	IL BASE	445	10/25/1968	MINERAL ENTRY;
16															X			3N 15W;	40.00	IL BASE	458	4/28/1969	
18														X			6			PLO WDL FS ADMIN SITE	4657	5/12/1969	MOD PLO 4686, 9/19/1969;
2			X			X												1-3, PART 4	210.51				
16																		PART NWNW;	15.97	IL BASE	497	6/12/1970	OTHER TPS: 18N 6W, 19N 7W, 7S 21W, 3S 20W;
16	X	X	X	X	X		X	X										15S 10E;	280.00	IL BASE	504	8/26/1970	
2								X	X	X	X	X	X	X	X			PART SWSE;					
16										X		X	X	X				4, PART 1-3	616.21	IL BASE	510	2/5/1971	15S 10E;
21																		18N 4E;		WD RECON / FX	A-7592	5/1/1975	GRANTOR RESERVES ONE HALF (1/2) OF THE OIL, GAS, AND MINERAL RIGHTS IN THE GOODWIN LODE MINING CLAIM, MINERAL ENTRY 29 FOR LOT 37; BASE ACCEPTED 6/30/1975;
20																		PART N2;		US VS ML	AMC-8492	5/1/1978	MERCIFUL HEAVENS LODE F, LODE MINING CLAIM; DECLARED NULL AND VOID 5/1/1978; CLOSED 8/8/1979;
20																		PART N2		US VS ML	AMC-8493	5/1/1978	MERCIFUL HEAVENS PLACER NO 6A, PLACER MINING CLAIM; DECLARED NULL AND VOID 5/1/1978; CLOSED 8/8/1979;

### TOWNSHIP 12 NORTH RANGE 01 WEST OF THE GILA & SALT RIVER MERIDIAN, ARIZONA

SECs	SUBDIVISION																Acres	Kind of Entry or Purpose	Serial Number or Order Number	Action Date	Remarks		
	NE 1/4				NW 1/4				SW 1/4				SE 1/4									Lots	Other Description
	NE	NW	SW	SE	NE	NW	SW	SE	NE	NW	SW	SE	NE	NW	SW	SE							
For orders affecting disposal or use of unidentified lands withdrawn for classification, minerals, water, and/or other public purposes, and Indian treaties, refer to Index to Miscellaneous Documents																							
17																		PART SW;		US VS ML	AMC-8494	5/1/1978	MERCIFUL HEAVENS PLACER NO 6B, PLACER MINING CLAIM; DECLARED NULL AND VOID 5/1/1978; CLOSED 8/8/1979;
	ENTIRE TOWNSHIP																	ALL LANDS LYING WITHIN 50 FT OF CENTER LINE OF TRANSMISSION LINE;		PLO REV WP DES 9 (AR-6), 2/7/1917	5992	10/7/1981	11 1/2N 1E; AT 10:00 AM ON 10/7/1981 THE FS LANDS WILL BE OPEN TO ENTRY;
2			X														PART 4	PART SWSE;	73.93	IL BASE	574	5/31/1983	
																		MS 913;		WD RECON TO US	AZA-24110	7/15/1991	
17																		MS 3210;		WD TO US	AZA-29957	9/30/1998	FS; LD TP 10N 1E;
22																	9		0.30	QCD TO US	AZA-32578	7/17/2003	FS;
22																	10		0.10	QCD TO US	AZA-32578	7/17/2003	FS;
27																	2		0.10	QCD TO US	AZA-32578	7/17/2003	FS;
6																	PART 4		6.46	QCD FROM US	AZA-33921	9/28/2005	FS;
22																		PART SE;					
27																		PART NE;	1.90	QCD FROM US	AZA-33861	9/18/2006	FS;